



REV

THE RUNWAY
FASHION SHOW

ASPEN

HONORING
Aerin Lauder & The Lauder Family

CO-CHAIRS
Jane Berg & Denise Cohen

BENEFITING
National Jewish Health

REV THE RUNWAY ASPEN 2025



REV ASPEN

HONORING
Aerin Lauder & The Lauder Family

CO-CHAIRS
Jane Berg & Denise Cohen

REV THE RUNWAY FASHION SHOW has emerged as one of the season's most exclusive events — where style, drive and community take center stage.

THURSDAY, AUGUST 6, 2026

Doerr-Hosier Center at Aspen Meadows
870 Meadows Road, Aspen

5:45 p.m.
Cocktail Hour

7 p.m.
Program & Fashion Awards

7:30 p.m.
Humanitarian Award Presentation

8 p.m.
Fashion Show

This signature event transforms the runway into a celebration of style and sophistication, featuring curated collections from over 20 of Aspen's premier boutiques alongside an impressive display of luxury automobiles.

Guests are welcomed with a live DJ, handcrafted cocktails and an abundant selection of chef-inspired, seasonal passed bites — all set within a stylish atmosphere, where friends gather and community comes to life in a truly fashionable setting.



HONORING
AERIN LAUDER & THE LAUDER FAMILY

We are proud to honor Aerin Lauder & the Lauder family with the National Jewish Health Humanitarian Award.

Aerin Lauder is a modern-day style icon and the founder and creative director of AERIN, a celebrated luxury lifestyle brand that launched in 2012. Since its founding, AERIN has emerged as a distinct voice in the world of beauty, fashion and home décor. After graduating from the University of Pennsylvania’s Annenberg School of Communications, Aerin began her career at Estée Lauder in 1992. She held various executive roles, including senior vice president and creative director, and then member of the board for 10 years. In addition to her work at AERIN, she is the design director for Estée Lauder Re-Nutriv.

Aerin, a mother of two, dedicates time to several causes, including as an elective trustee of the Metropolitan Museum of Art, and board member of the Foundation for Art and Preservation in Embassies, The Boys’ Club of New York, Peggy Adams Animal Rescue League, God’s Love We Deliver and the Animal Rescue Fund of the Hamptons. She is also a member of the International Council of the Museum of Modern Art.

The Estée Lauder Companies was originally founded by Aerin’s grandmother, the pioneering businesswoman Josephine Esther Mentzer, who was born in New York City and later went by the name Estée. Some of Estée’s earliest memories were of her mother’s grooming ritual, which revolved around applying rich creams to her face and hands to keep her skin soft and smooth. She married Joseph Lauter in 1930, and they later changed their surname to Lauder, correcting a misspelling that occurred when Joseph’s father emigrated from Austria to the United States.

Estée began selling skin care and makeup in beauty salons, demonstrating her products on women while they were sitting under hair dryers, and in 1946, she and Joseph officially launched the company. Their sons, Leonard and Aerin’s father Ronald, would both join the company, leading its growth with an eye for innovation. Today, Estée Lauder Companies is home to a vibrant global portfolio of brands, with products sold in 150 countries and more than 57,000 employees worldwide.

REV
 THE RUNWAY
 FASHION SHOW

CO-CHAIRS
 Jane Berg & Denise Cohen*

THE DRIVERS

- Tracy Bozarth
- Lisa Brooking
- Julie Crabtree
- Sandra Flax
- Shelly Friedstein*
- Madeleine Larson*
- Irene Martino
- Teige Muhlfeld
- Kate Redwing
- Mary Catherine Vaughn
- Kari Wells

COMMUNITY DRIVERS

- Kevin Berg
- Warren Cohen**
- Golda Friedstein*
- David Gitlitz*

* Member, National Jewish Health Council of National Trustees

** National Jewish Health Board Member

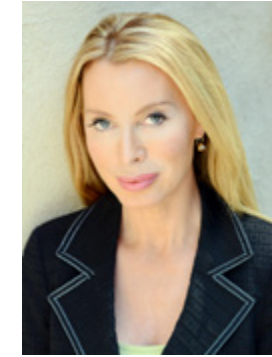

MASTER OF CEREMONIES
KARI WELLS

TV Personality | Author | Emcee | Philanthropist

Elegant, articulate and effortlessly charming, British-born Kari Wells rose to prominence as a fan favorite on “Bravo’s Married to Medicine,” where host Andy Cohen dubbed her “The Queen of Class.”

With formal training in film and television in both the United Kingdom and the United States, Wells has appeared in films, national commercials and TV shows, including “The Haves and the Have Nots” and the “Ghostbusters” web series.

Wells is also a published author and entrepreneur. She wrote “The Pink Monkey,” promoting inclusion, and her memoir, “From Attitude to Gratitude,” focused on transforming pain into purpose. Her ventures include film production and real estate development in Aspen and Atlanta.

Wells leads the Aspen Legacy Media Foundation and produced “Aspen Unfiltered.” A global traveler fluent in multiple languages, she brings elegance, warmth and insight to every stage.

SPONSORSHIP OPPORTUNITIES

<p>PRESENTING SPONSOR \$50,000</p>	<ul style="list-style-type: none"> • Recognition as presenting sponsor on event materials: printed invitation, website and program screens • VIP seating for 14 guests • Center-page spread in event program • Logo on step-and-repeat and event signage • Podium acknowledgement at event • Listing in event program
<p>REV THE RUNWAY SPONSOR \$25,000</p>	<ul style="list-style-type: none"> • Prominent recognition on event materials: printed invitation, website and program screens • VIP seating for 10 guests • Two full-page ads in the event program (<i>option for one ad inside front or inside back cover</i>) • Logo on step-and-repeat and event signage • Podium acknowledgement at event • Listing in event program
<p>RUNWAY SPONSOR \$15,000</p>	<ul style="list-style-type: none"> • Recognition on event materials: printed invitation, website and program screens • Runway signage • VIP seating for eight guests • Full-page ad in event program • Logo on step-and-repeat • Podium acknowledgement at event • Listing in event program
<p>COUTURE SPONSOR \$12,500</p>	<ul style="list-style-type: none"> • Recognition on event website and program screens • VIP seating for eight guests • Full-page ad in event program • Logo on step-and-repeat • Podium mention at event • Listing in event program

<p>STYLE SPONSOR \$6,000</p>	<ul style="list-style-type: none"> • Preferred seating for six guests • Half-page ad in event program • Name on event website and program screens • Listing in event program
<p>STRUT SPONSOR \$3,000</p>	<ul style="list-style-type: none"> • Preferred seating for four guests • Name on event website and program screens • Listing in event program
<p>PARTY OF TWO PATRON SPONSOR \$2,000</p>	<ul style="list-style-type: none"> • Seating for two guests • Name on event website and program screens • Listing in event program
<p>INDIVIDUAL TICKET \$1,250</p>	<ul style="list-style-type: none"> • Seating for one guest



For more information,
please contact:

Clem Connolly
303.728.6546
Connollyc@njhealth.org

Keri Henning
303.728.6564
HenningK@njhealth.org

RUNWAY BOUTIQUES



ALICE + OLIVIA
BY STACEY BENDET

ANGEL WINGS
BY LUCY MACGILL

Bandana
ASPEN

DUCHESS
and the Dude

FRAME

GORSUCH

HENRY BEGUELIN



Kiton **MAX**

N U A G E S

OURS
MADE IN ITALY

PE.101

PITKIN COUNTY DRY GOODS

wyld blue

YVES SALOMON
PARIS



PAST ASPEN HONOREES

2007

Barbara & Aaron Fleck
Lita & Mort Heller

2008

Alex Kaufman

2009

Madeleine & Karl Larson
Linda & David Stein

2010

Louise & David Gitlitz
Paula & Monty Loud

2011

Betty & Bob Gates
Betty Weiss

2012

Peggy & Shlomo
Ben-Hamoo
Kathryn Fleck Peisach &
Harry Peisach

2013

Yoly & Mark Davis
Susan & Lloyd Miller

2014

Wilma & Stuart Bernstein
Suellen & Melvyn Estrin
Marlene & Fred Malek

2015

Shelly Friedstein

2016

Elaine & Marvin
Rosenberg
Bob Sharpe

2017

Kristen & Marc Holtzman

2018

Judi & Alan Altman
Dorothy & Hal Thau

2019

Gail & Lenny Weinglass

2021

Denise & Warren Cohen
Jan & John Sarpa

2022

Barbara & the late
Gerald Hines

2023

Susie & Jon Diamond
Leslie & Russ Robinson

2024

Holly Hunt
Candice & Steven Stark

2025

The Gorsuch Family

ABOUT NATIONAL JEWISH HEALTH

Proceeds of REV THE RUNWAY ASPEN will support National Jewish Health, the leading respiratory hospital in the nation delivering excellence in collaborative multispecialty care for children and adults as well as world class research. Children and adults come from across the country and around the world to find answers for the most difficult cases of lung, heart, immune and related diseases — often when they have not found the help they need anywhere else.

Our world-class doctors and scientists drive groundbreaking medical research that leads to life-changing care and treatment for patients. They set national treatment guidelines and are consistently named to various “best of” lists, such as “America’s Top Doctors” by Castle Connolly.

For more than 126 years as a charitable institution, National Jewish Health has provided care to all patients, regardless of their ability to pay. In fiscal year 2025 alone, we provided \$38 million in free and subsidized care. The medical campus is also home to Morgridge Academy for chronically ill children, a K-8 tuition-free school and the only school of its kind in the nation.

BOARD OF DIRECTORS

Evan H. Zucker, Chair

Richard N. Baer
Geoffrey H. Barker
James B. Berenbaum
Robin D. Chotin
Ross S. Chotin
Warren P. Cohen
Steven C. Demby
Christopher J. Dinsdale
R. Stanton Dodge
Brad C. Farber
Daniel J. Feiner
Michael A. Feiner

Thomas A. Gart
Roger A. Gibson
Charles R. Gwirtsman
Robin S. Hickenlooper
Kristen M. Holtzman
Lewis M. Kling
Steven D. Kris
Bradley A. Levin
Bonnie Mandarich
Connie G. McArthur
Marvin I. Moskowitz
Maxine B. Murnick
Brian J. Parks

Samuel Rascoff
Blair E. Richardson
Michael Salem, MD
John H. Sampson,
MD, PhD
Michael K. Schonbrun
Jim Sheets
Stephen B. Siegel
Wendy M. Siegel
Donald A. Silversmith
Marc D. Steron
Debra M. Tuchman
The Honorable
Daniel W. Yohannes

Lifetime Directors

Stephen W. Arent
Norman Brownstein,
Esq.
David H. Engleberg
Lawrence P. Gelfond
A. Barry Hirschfeld, Sr.
Meyer M. Saltzman
Martin Semple





National Jewish Health is the leading respiratory hospital in the nation delivering excellence in multispecialty care and world class research. Founded in 1899 as a nonprofit hospital, National Jewish Health today is the only facility in the world dedicated exclusively to groundbreaking medical research and treatment of children and adults with respiratory, cardiac, immune and related disorders. Patients and families come to National Jewish Health from around the world to receive cutting-edge, comprehensive, coordinated care. To learn more, visit njhealth.org.

